

COOK, YANCEY, KING & GALLOWAY

A PROFESSIONAL LAW CORPORATION
333 TEXAS STREET, SUITE 1700
POST OFFICE BOX 22260
SHREVEPORT, LOUISIANA 71120-2260
www.cookyancey.com

TELEPHONE (318) 221-6277

TELECOPIER (318) 227-7850

J. William Fleming

Writer's Direct

(318) 227-7724

bill.fleming@cookyancey.com

October 26, 2018

When calling relative to this matter,
please refer to File No. 3845

Honorable Richard P. Ieyoub
Commissioner of Conservation
Office of Conservation
P. O. Box 94275
Baton Rouge, Louisiana 70804-9275

Re: Tuscaloosa Marine Shale, Reservoir A
Richland Plantation Field
East Feliciana Parish, Louisiana
Docket No. 18-587
Hearing Date: November 15, 2018

**NOTICE OF OPPOSITION AND ALTERNATIVE
COUNTERPLAN ON BEHALF OF EOG RESOURCES, INC.**

Dear Sir:

Notice is hereby given that EOG Resources, Inc. ("EOG") will participate in the public hearing to be held upon the application of Richland Farms, Inc. (the "Applicant") which is set for public hearing on November 15, 2018, under Docket No. 18-587. EOG will present evidence (a) in opposition to the unit proposed by the Applicant and in support of the position that no unit is necessary or required under present circumstances, and (b) in the alternative, and only in the event it is determined by the Office of Conservation that a unit should be formed, in support of the proposed unit shown on the plat attached hereto.

EOG asserts that there is neither a factual or legal basis to establish the unit proposed by the Applicant. The existing Tuscaloosa Marine Shale Zone, Reservoir A, well which is located within the unit proposed by the Applicant is on a large oil and gas lease (the "Richland Farms Lease") comprising more than 4,000 acres. The surface and minerals covered the Richland Farms Lease, upon information and belief, are owned by the Applicant, and the lessee's interest in the lease is owned by EOG. The approximate 800 acre unit proposed by the Applicant includes land covered primarily by the Richland Farms Lease, and a small tract that is covered by a separate lease, the lessee's interest in which is also owned by EOG. EOG is the only "owner" underlying the unit proposed by the Applicant.

Copies of this notice are being furnished to the Commissioner of Conservation, the District Manager of the Lafayette District, and all Interested Owners, Represented Parties and Interested Parties in

COOK, YANCEY, KING & GALLOWAY

October 26, 2018

Page 2

connection with the Application of Richland Farms, Inc. which include the persons who attended the Pre-Application Conference held in connection with this matter.

Yours very truly,

COOK, YANCEY, KING & GALLOWAY

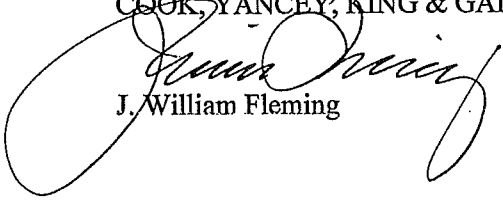





J. William Fleming

jwf:s

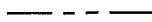
Enclosures

cc: District Manager – Lafayette District Office
Interested Owners, Represented
Parties and Interested Parties
Mr. Louis Gilbert
EOG Resources, Inc.

LEGEND

-  UNIT BOUNDARY
-  SURVEY/SECTION LINE
-  ROAD WAY
-  RICHLAND FARMS LEASE LINE
-  UNIT WELL
-  EXISTING WELL



SCALE: 1" = 2000'

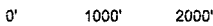

LINE	BEARING	DISTANCE
1	S 89°49'28" E	4946.77'
2	N 89°41'23" E	331.02'
3	S 09°30'21" W	9625.52'
4	N 90°00'00" W	5280.00'
5	N 09°30'21" E	9639.07'

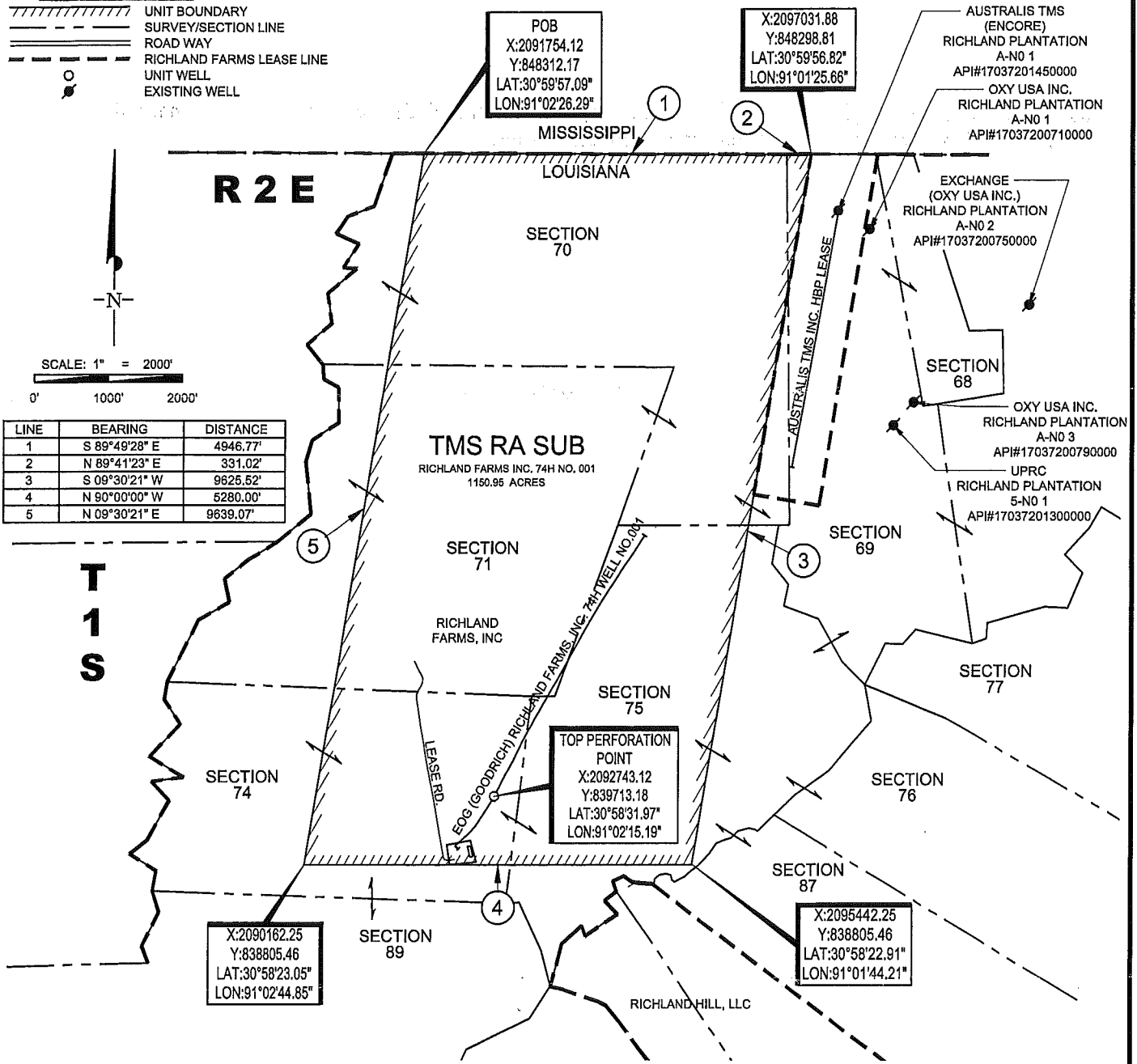

POB
X:2091754.12
Y:848312.17
LAT:30°59'57.09"
LON:91°02'26.29"

X:2097031.88
Y:848298.81
LAT:30°59'56.82"
LON:91°01'25.66"

AUSTRALIS TMS (ENCORE)
RICHLAND PLANTATION
A-NO 1
API#17037201450000
OXY USA INC.
RICHLAND PLANTATION
A-NO 1
API#17037200710000

EXCHANGE (OXY USA INC.)
RICHLAND PLANTATION
A-NO 2
API#17037200750000

OXY USA INC.
RICHLAND PLANTATION
A-NO 3
API#17037200790000
UPRC
RICHLAND PLANTATION
5-NO 1
API#17037201300000

TOP PERFORATION POINT
X:2092743.12
Y:839713.18
LAT:30°58'31.97"
LON:91°02'15.19"

X:2090162.25
Y:838805.46
LAT:30°58'23.05"
LON:91°02'44.85"

X:2095442.25
Y:838805.46
LAT:30°58'22.91"
LON:91°01'44.21"

EXHIBIT No.

DOCKET No. 18-



**RICHLAND PLANTATION FIELD
EAST FELICIANA PARISH, LOUISIANA**

**Proposed Unit Plat
Tuscaloosa Marine Shale**

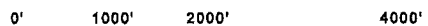

Date: richlandpltn.dgn

Geology: LOUIS GILBERT & ASSOCIATES, INC.